



Catalog for prefab house





Introduction

S L S S E Co.,Ltd is a manufacturer with competitive advantages in the field of steel structure. It was founded in 2011, and we can provide steel structure warehouse, steel structure workshop, Steel Villa, steel container house, and prefab house etc. Our products are extensively used in warehouse, workshop and office, Live stock and other industries. It is an excellent supplier in the industry of steel structure in China. We have passed the ISO9001 Quality Management System Certification, ISO14001 Environment Management System Certification and OHSAS18001 Occupational Health Management System Certification. Our metal curtain wall and energy-saving cladding system has passed the three major international and authoritative certifications including the U.S. FM Certification and the Europe CE Certification. We are committed to creating the most valuable architectural steel structure system. For years, we have successfully served many corporations all over the world, and keeping providing clients with innovative products and high-quality service. We have successfully completed many projects for customers all over the world. Our products are widely recognized and trusted by users. We welcome new and old customers from all walks of life to contact us for future business relationships and mutual success!

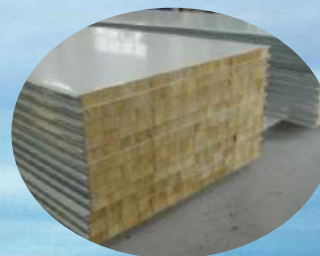



Our Advantage



✦ Professional Design

We have professional and efficient designer teams. We will provide service as your request, such as graphic design, 3D model design, total solution for projects, Cross Categories Consolidation.

✦ Turnkey project

We provides customers with systematic integrated building solutions covering the whole process from project planning, scheme and construction drawing design, producing, transporting and installing to project management



✦ Variety accessories

We offers the whole set services of all kinds of light steel buildings including design, manufacture and construction. We can supply the house accessories such as floor, lamps, sanitary fittings and kitchen fittings etc.

✦ Quality Control: We have Certificate of CE,ISO9001,ISO14001, SGS,TUV,BV etc.

✦ After-sales Service: We provide one-stop after-sales service



The prefabricated house is a new type of buildings which is widely used. It can be installed in a short time assembled by bolts with a high intensity and with long life, recycle using factors. The prefabricated house is replace the traditional concrete buildings or brick buildings.





Porduct catalog

We provide the right solution for customers. We offer more styles and options.

ITEM NO. LPH001-40



House area	40m² (other size as custom request)
Frame structure	Galvanized steel
Wall & roof	EPS/PU/Rock wool sandwich panel, cement EPS
Floor	Wooden floor, Pvc vinyl floor, ceramic tile
Window	Pvc or aluminum
Door	Steel door, aluminum folding door or security door

ITEM NO. LPH002-49



House area	49m² (other size as custom request)
Frame structure	Galvanized steel
Wall & roof	EPS/PU/Rock wool sandwich panel, cement EPS
Floor	Wooden floor, Pvc vinyl floor, ceramic tile
Window	Pvc or aluminum
Door	Steel door, aluminum folding door or security door



ITEM NO. LPH003-53



House area	53m² (other size as custom request)
Frame structure	Galvanized steel
Wall & roof	EPS/PU/Rock wool sandwich panel, cement EPS
Floor	Wooden floor, Pvc vinyl floor, ceramic tile
Window	Pvc or aluminum
Door	Steel door, aluminum folding door or security door

ITEM NO. LPH004-68

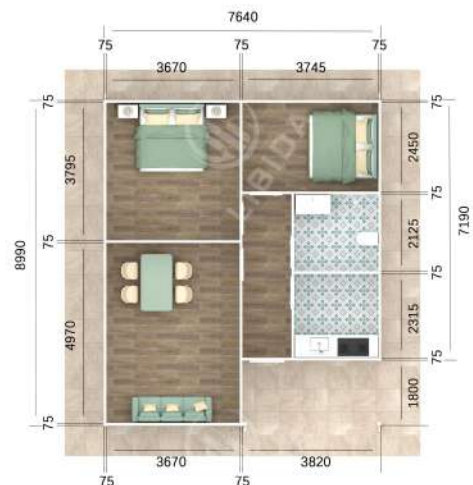

House area	68m² (other size as custom request)
Frame structure	Galvanized steel
Wall & roof	EPS/PU/Rock wool sandwich panel, cement EPS
Floor	Wooden floor, Pvc vinyl floor, ceramic tile
Window	Pvc or aluminum
Door	Steel door, aluminum folding door or security door



ITEM NO. LPH005-73



House area	73m² (other size as custom request)
Frame structure	Galvanized steel
Wall & roof	EPS/PU/Rock wool sandwich panel, cement EPS
Floor	Wooden floor, Pvc vinyl floor, ceramic tile
Window	Pvc or aluminum
Door	Steel door, aluminum folding door or security door

ITEM NO. LPH006-75



House area	75m² (other size as custom request)
Frame structure	Galvanized steel
Wall & roof	EPS/PU/Rock wool sandwich panel, cement EPS
Floor	Wooden floor, Pvc vinyl floor, ceramic tile
Window	Pvc or aluminum
Door	Steel door, aluminum folding door or security door



ITEM NO. LPH007-78



House area	78m² (other size as custom request)
Frame structure	Galvanized steel
Wall & roof	EPS/PU/Rock wool sandwich panel, cement EPS
Floor	Wooden floor, Pvc vinyl floor, ceramic tile
Window	Pvc or aluminum
Door	Steel door, aluminum folding door or security door

ITEM NO. LPH008-81



House area	81m² (other size as custom request)
Frame structure	Galvanized steel
Wall & roof	EPS/PU/Rock wool sandwich panel, cement EPS
Floor	Wooden floor, Pvc vinyl floor, ceramic tile
Window	Pvc or aluminum
Door	Steel door, aluminum folding door or security door



ITEM NO. LPH009-72



House area	72m² (other size as custom request)
Frame structure	Galvanized steel
Wall & roof	EPS/PU/Rock wool sandwich panel, cement EPS
Floor	Wooden floor, Pvc vinyl floor, ceramic tile
Window	Pvc or aluminum
Door	Steel door, aluminum folding door or security door

ITEM NO. LPH010-91



House area	91m² (other size as custom request)
Frame structure	Galvanized steel
Wall & roof	EPS/PU/Rock wool sandwich panel, cement EPS
Floor	Wooden floor, Pvc vinyl floor, ceramic tile
Window	Pvc or aluminum
Door	Steel door, aluminum folding door or security door



ITEM NO. LPH011-96



House area	96m² (other size as custom request)
Frame structure	Galvanized steel
Wall & roof	EPS/PU/Rock wool sandwich panel, cement EPS
Floor	Wooden floor, Pvc vinyl floor, ceramic tile
Window	Pvc or aluminum
Door	Steel door, aluminum folding door or security door

ITEM NO. LPH012-50



House area	50m² (other size as custom request)
Frame structure	Galvanized steel
Wall & roof	EPS/PU/Rock wool sandwich panel, cement EPS
Floor	Wooden floor, Pvc vinyl floor, ceramic tile
Window	Pvc or aluminum
Door	Steel door, aluminum folding door or security door



ITEM NO. LPH013-98



House area	53m² (other size as custom request)
Frame structure	Galvanized steel
Wall & roof	EPS/PU/Rock wool sandwich panel, cement EPS
Floor	Wooden floor, Pvc vinyl floor, ceramic tile
Window	Pvc or aluminum
Door	Steel door, aluminum folding door or security door

ITEM NO. LPH014-120



House area	120m² (other size as custom request)
Frame structure	Galvanized steel
Wall & roof	EPS/PU/Rock wool sandwich panel, cement EPS
Floor	Wooden floor, Pvc vinyl floor, ceramic tile
Window	Pvc or aluminum
Door	Steel door, aluminum folding door or security door



ITEM NO. LPH015-130



House area	130m² (other size as custom request)
Frame structure	Galvanized steel
Wall & roof	EPS/PU/Rock wool sandwich panel, cement EPS
Floor	Wooden floor, Pvc vinyl floor, ceramic tile
Window	Pvc or aluminum
Door	Steel door, aluminum folding door or security door

ITEM NO. LPH016-152



House area	152m² (other size as custom request)
Frame structure	Galvanized steel
Wall & roof	EPS/PU/Rock wool sandwich panel, cement EPS
Floor	Wooden floor, Pvc vinyl floor, ceramic tile
Window	Pvc or aluminum
Door	Steel door, aluminum folding door or security door



ITEM NO. LPH017-194



House area

194m² (other size as custom request)

Frame structure

Galvanized steel

Wall & roof

EPS/PU/Rock wool sandwich panel, cement EPS

Floor

Wooden floor, Pvc vinyl floor, ceramic tile

Window

Pvc or aluminum

Door

Steel door, aluminum folding door or security door

ITEM NO. LPH018-44



House area

44m² (other size as custom request)

Frame structure

Galvanized steel

Wall & roof

EPS/PU/Rock wool sandwich panel, cement EPS

Floor

Wooden floor, Pvc vinyl floor, ceramic tile

Window

Pvc or aluminum

Door

Steel door, aluminum folding door or security door



ITEM NO. LPH019-63



House area	63.m² (other size as custom request)
Frame structure	Galvanized steel
Wall & roof	EPS/PU/Rock wool sandwich panel, cement EPS
Floor	Wooden floor, Pvc vinyl floor, ceramic tile
Window	Pvc or aluminum
Door	Steel door, aluminum folding door or security door

ITEM NO. LPH020-95



House area	95m² (other size as custom request)
Frame structure	Galvanized steel
Wall & roof	EPS/PU/Rock wool sandwich panel, cement EPS
Floor	Wooden floor, Pvc vinyl floor, ceramic tile
Window	Pvc or aluminum
Door	Steel door, aluminum folding door or security door



ITEM NO. LPH021-33



House area	33.m² (other size as custom request)
Frame structure	Galvanized steel
Wall & roof	EPS/PU/Rock wool sandwich panel, cement EPS
Floor	Wooden floor, Pvc vinyl floor, ceramic tile
Window	Pvc or aluminum
Door	Steel door, aluminum folding door or security door

ITEM NO. LPH022-33



House area	33m² (other size as custom request)
Frame structure	Galvanized steel
Wall & roof	EPS/PU/Rock wool sandwich panel, cement EPS
Floor	Wooden floor, Pvc vinyl floor, ceramic tile
Window	Pvc or aluminum
Door	Steel door, aluminum folding door or security door



ITEM NO. LPH023-57



House area

57.m² (other size as custom request)

Frame structure

Galvanized steel

Wall & roof

EPS/PU/Rock wool sandwich panel, cement EPS

Floor

Wooden floor, Pvc vinyl floor, ceramic tile

Window

Pvc or aluminum

Door

Steel door, aluminum folding door or security door

ITEM NO. LPH024-57



House area

57m² (other size as custom request)

Frame structure

Galvanized steel

Wall & roof

EPS/PU/Rock wool sandwich panel, cement EPS

Floor

Wooden floor, Pvc vinyl floor, ceramic tile

Window

Pvc or aluminum

Door

Steel door, aluminum folding door or security door



ITEM NO. LPH025-62



House area	62.m² (other size as custom request)
Frame structure	Galvanized steel
Wall & roof	EPS/PU/Rock wool sandwich panel, cement EPS
Floor	Wooden floor, Pvc vinyl floor, ceramic tile
Window	Pvc or aluminum
Door	Steel door, aluminum folding door or security door

ITEM NO. LPH026-62



House area	62m² (other size as custom request)
Frame structure	Galvanized steel
Wall & roof	EPS/PU/Rock wool sandwich panel, cement EPS
Floor	Wooden floor, Pvc vinyl floor, ceramic tile
Window	Pvc or aluminum
Door	Steel door, aluminum folding door or security door



ITEM NO. LPH027-76



House area

76m² (other size as custom request)

Frame structure

Galvanized steel

Wall & roof

EPS/PU/Rock wool sandwich panel, cement EPS

Floor

Wooden floor, Pvc vinyl floor, ceramic tile

Window

Pvc or aluminum

Door

Steel door, aluminum folding door or security door

ITEM NO. LPH028-76



House area

76m² (other size as custom request)

Frame structure

Galvanized steel

Wall & roof

EPS/PU/Rock wool sandwich panel, cement EPS

Floor

Wooden floor, Pvc vinyl floor, ceramic tile

Window

Pvc or aluminum

Door

Steel door, aluminum folding door or security door



ITEM NO. LPH029-94



House area

94m² (other size as custom request)

Frame structure

Galvanized steel

Wall & roof

EPS/PU/Rock wool sandwich panel, cement EPS

Floor

Wooden floor, Pvc vinyl floor, ceramic tile

Window

Pvc or aluminum

Door

Steel door, aluminum folding door or security door

ITEM NO. LPH030-94



House area

94m² (other size as custom request)

Frame structure

Galvanized steel

Wall & roof

EPS/PU/Rock wool sandwich panel, cement EPS

Floor

Wooden floor, Pvc vinyl floor, ceramic tile

Window

Pvc or aluminum

Door

Steel door, aluminum folding door or security door



ITEM NO. LPH031-108



House area	108 m² (other size as custom request)
Frame structure	Galvanized steel
Wall & roof	EPS/PU/Rock wool sandwich panel, cement EPS
Floor	Wooden floor, Pvc vinyl floor, ceramic tile
Window	Pvc or aluminum
Door	Steel door, aluminum folding door or security door

ITEM NO. LPH032-108



House area	108m² (other size as custom request)
Frame structure	Galvanized steel
Wall & roof	EPS/PU/Rock wool sandwich panel, cement EPS
Floor	Wooden floor, Pvc vinyl floor, ceramic tile
Window	Pvc or aluminum
Door	Steel door, aluminum folding door or security door



ITEM NO. LPH033-135



House area	135 m² (other size as custom request)
Frame structure	Galvanized steel
Wall & roof	EPS/PU/Rock wool sandwich panel, cement EPS
Floor	Wooden floor, Pvc vinyl floor, ceramic tile
Window	Pvc or aluminum
Door	Steel door, aluminum folding door or security door

ITEM NO. LPH034-H127

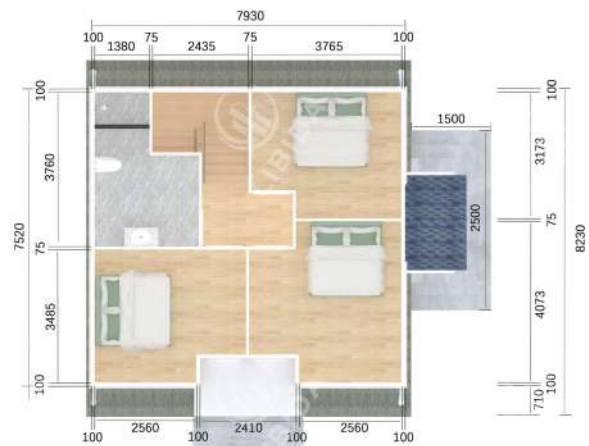

Frist plan

House area	127m² (other size as custom request)
Frame structure	Galvanized steel
Wall & roof	EPS/PU/Rock wool sandwich panel, cement EPS
Floor	Wooden floor, Pvc vinyl floor, ceramic tile
Window	Pvc or aluminum
Door	Steel door, aluminum folding door or security door



ITEM NO. LPH035-H152

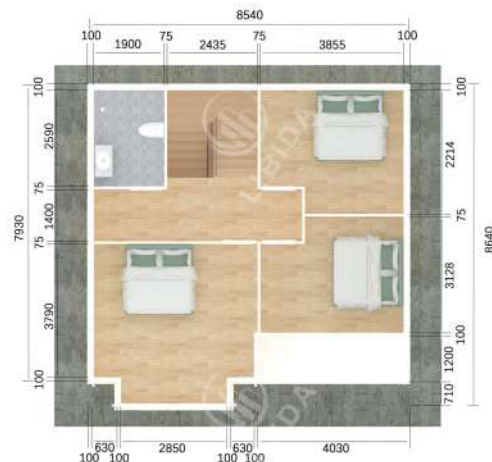

First plan

House area	152 m² (other size as custom request)
Frame structure	Galvanized steel
Wall & roof	EPS/PU/Rock wool sandwich panel, cement EPS
Floor	Wooden floor, Pvc vinyl floor, ceramic tile
Window	Pvc or aluminum
Door	Steel door, aluminum folding door or security door

ITEM NO. LPH036-H193

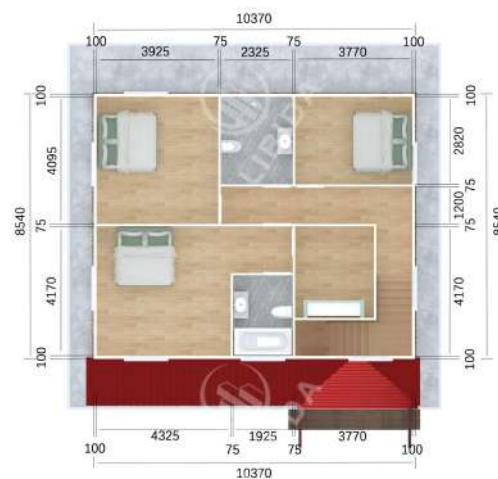

First plan

House area	193m² (other size as custom request)
Frame structure	Galvanized steel
Wall & roof	EPS/PU/Rock wool sandwich panel, cement EPS
Floor	Wooden floor, Pvc vinyl floor, ceramic tile
Window	Pvc or aluminum
Door	Steel door, aluminum folding door or security door



ITEM NO. LPH037-H198



House area	198 m² (other size as custom request)
Frame structure	Galvanized steel
Wall & roof	EPS/PU/Rock wool sandwich panel, cement EPS
Floor	Wooden floor, Pvc vinyl floor, ceramic tile
Window	Pvc or aluminum
Door	Steel door, aluminum folding door or security door

ITEM NO. LPH038-H260

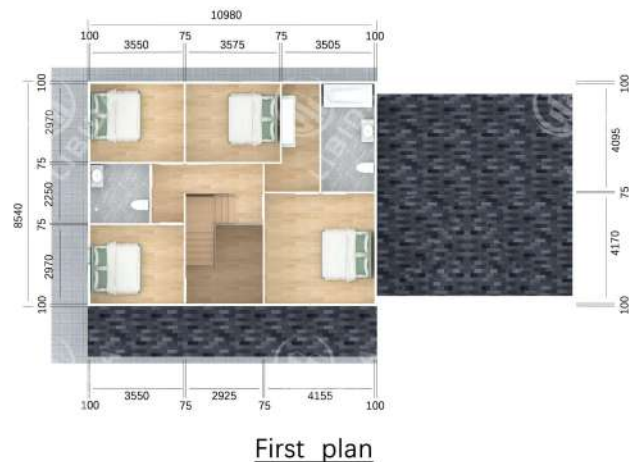

House area	260m² (other size as custom request)
Frame structure	Galvanized steel
Wall & roof	EPS/PU/Rock wool sandwich panel, cement EPS
Floor	Wooden floor, Pvc vinyl floor, ceramic tile
Window	Pvc or aluminum
Door	Steel door, aluminum folding door or security door



Installation Process

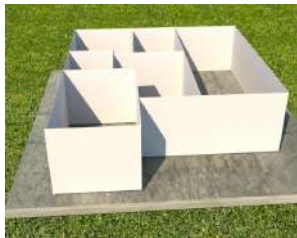
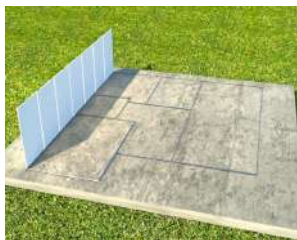
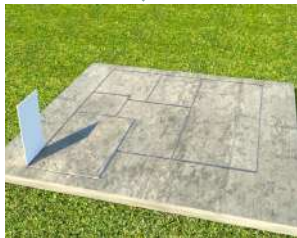



Accessories

panel



EPS



rock wool



PU



concrete EPS

PVC/Aluminum alloy window



door



wooden door



Aluminum alloy door



steel security door

flooring

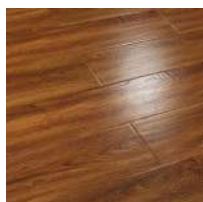

wooden floor for living room & bedroom



ceramic tile for kitchen & bathroom



roof system



steel purlin & steel truss



asphalt shingle or color steel tile

sanitary fittings



toilet, washing basin,
Bathroom Cabinet, shower suit

kitchen fittings



cabinet, quartz stone counter top,
sink, stainless steel faucet

other accessories



gutter & downspout



fastener



distribute box



furniture



lamp



socket for diffrent country



switch



electrical wire



Project References





Project References





Container house

Container house is a kind of modular house which is composed of steel frame with various insulation sandwich panel. It is fast and easy to be set up, the special steel structure makes the house with perfect stability.

Standard container house same as 20ft shipping container in dimension, widely used for living room, dormitory, office, bathroom and toilet etc. The container house is designed as a light construction of floor and roof frames. The structure can be able to compound individual and transverse directions without limit, also can be 2 floors and 3 floors in height. Container house is easy for transportation, the standard 20ft container house can be packed as flat pack, 4 sets will be one package, it can be shipped on board just as one 20ft shipping container directly. If you need the container house with some accessories, such as bathroom, toilet, kitchen equipment or air condition, the house will be loaded into 40HQ container for shipping.

Foldable Container House





Flat Pack Container House

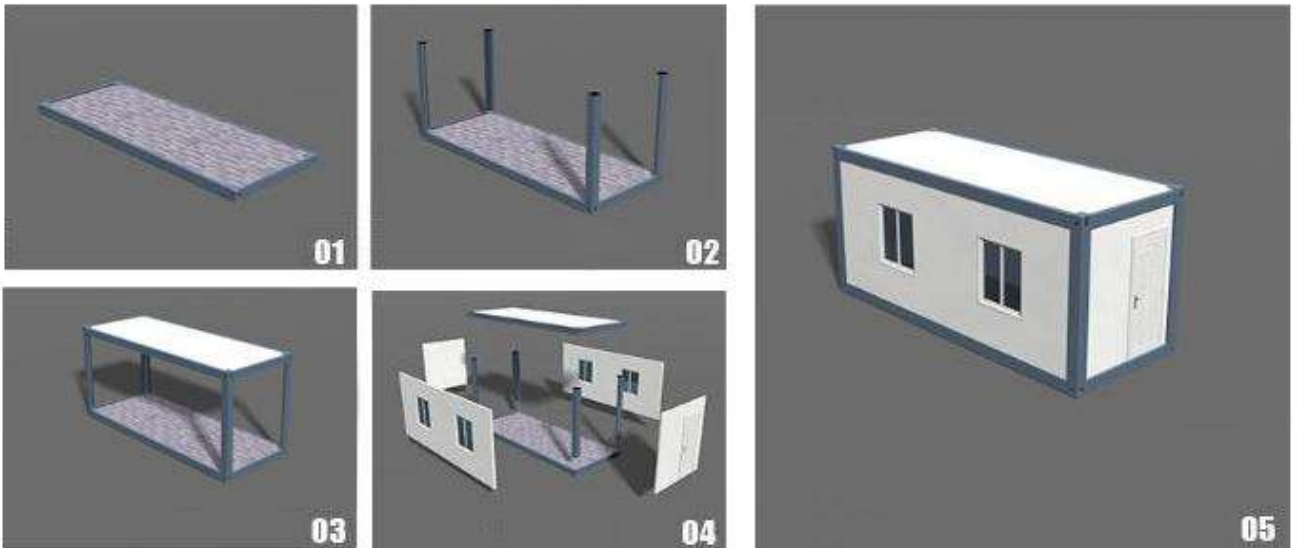

Expandable Container House

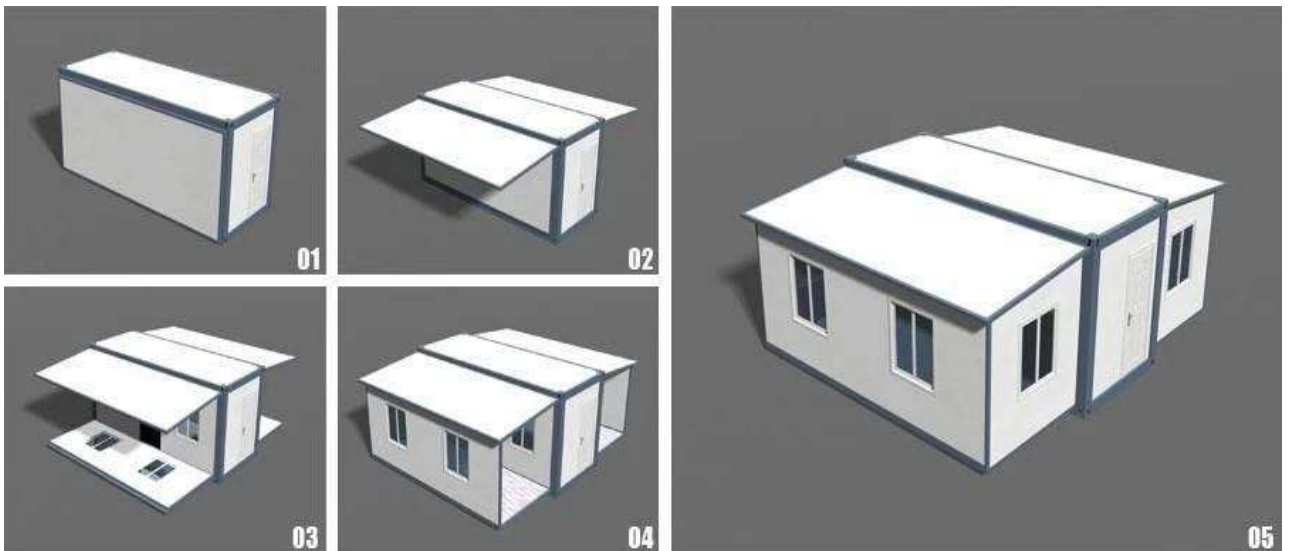



Project References





Light steel structure villa

1. High strength of anti-seismic, durability, pre-galvanized for corrosion and rust prevention.
2. Used external wall thermal insulation guarantee for "Cool in Summer and Warm in Winter".
3. Weight as much as 60% less than wooden member.
4. Little clean up and waste from the construction site is greatly reduced.
5. Cheaper to install and labor saving
6. Energy usage reduces
7. Used for home style from the traditional to contemporary to ultra-modern and from low cost to luxury.

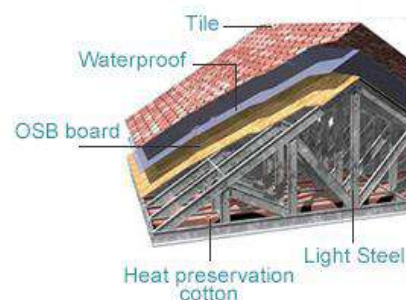
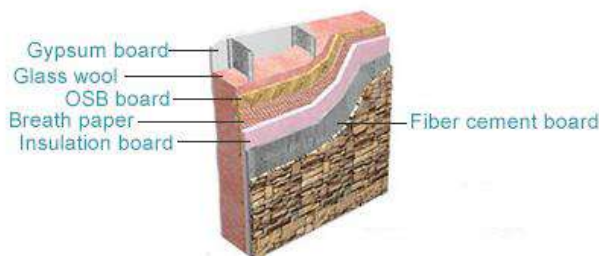
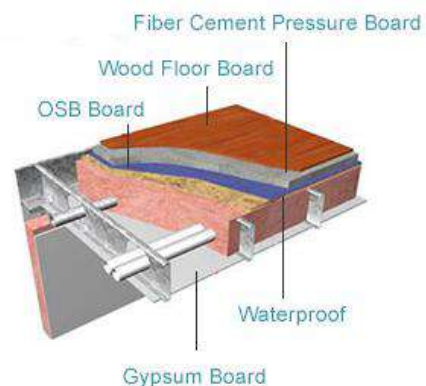
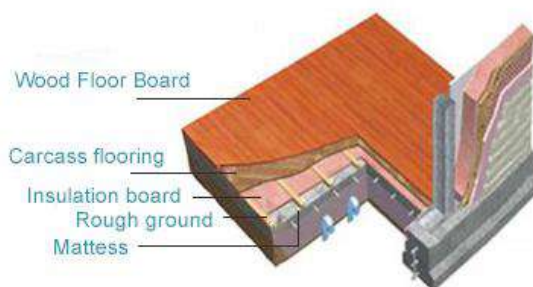



Project References





Mobile/WhatsApp: +1 613 3408091

2020tjpower@gmail.com